

ENTWURFSPLANUNG

Maßstab 1:100 | Stand: 10.10.2023

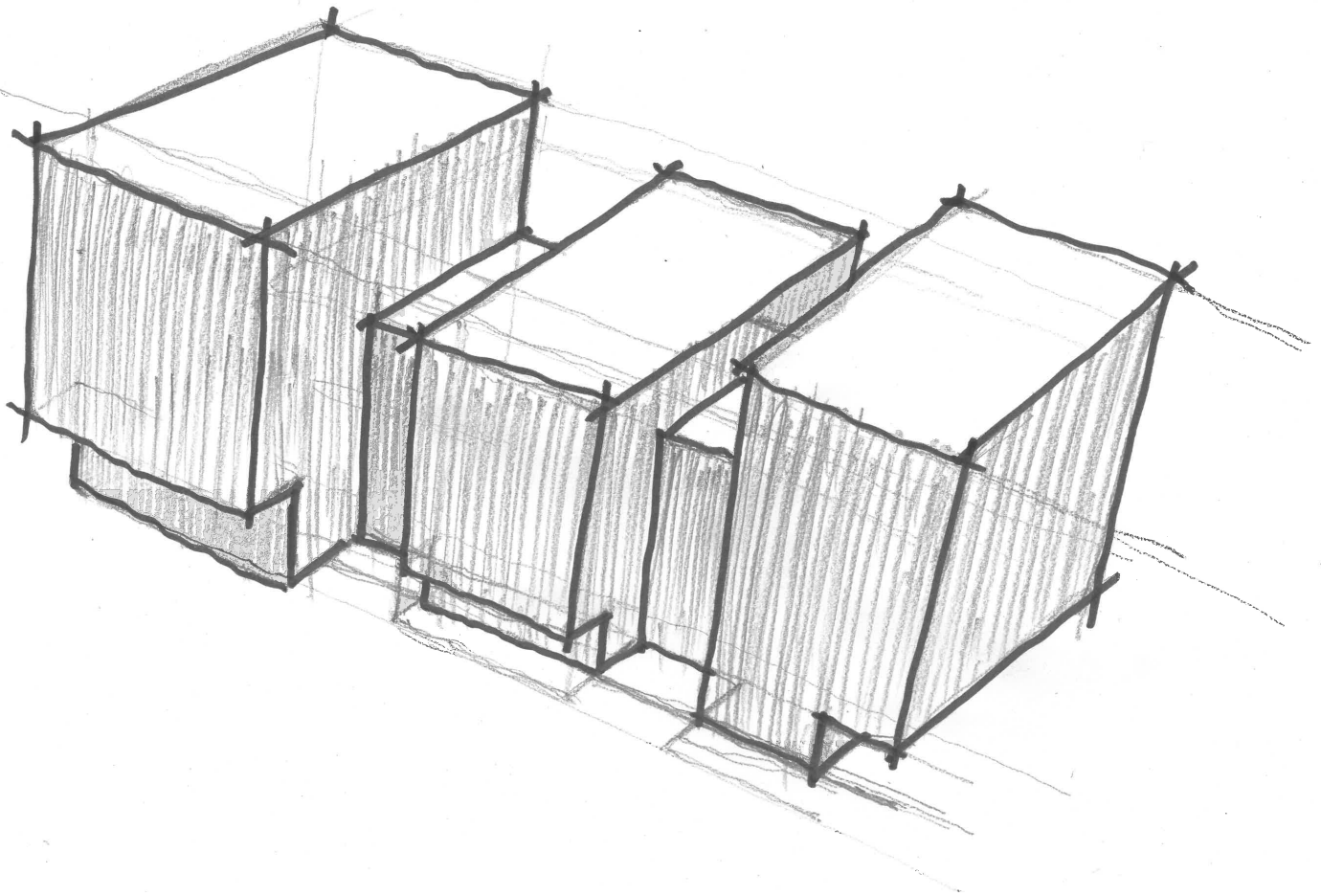



Erdgeschoss mit Außenanlagen

KITA IV - Jungingen - Grundrisse EG **VORABZUG**

Plannr.: 01 Stadt Ulm
Zentrales Gebäudemanagement

Masstab: 1:100 **ulm**

Datum: 10.10.2023

Sachbearbeiter: Mettler Abteilungsleiter: Schmid Hauptabteilungsleiter: Jeremic

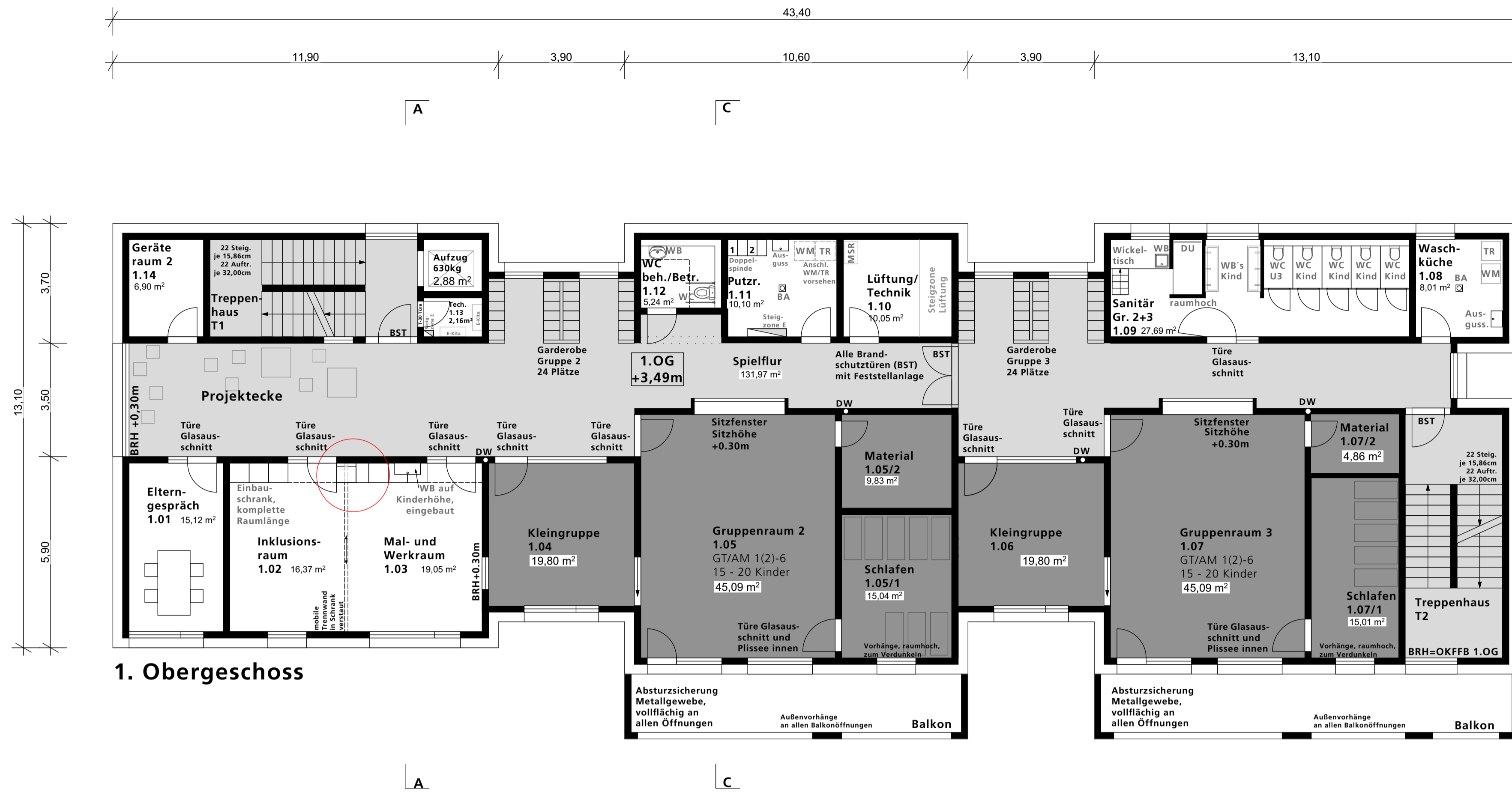

1. Obergeschoss

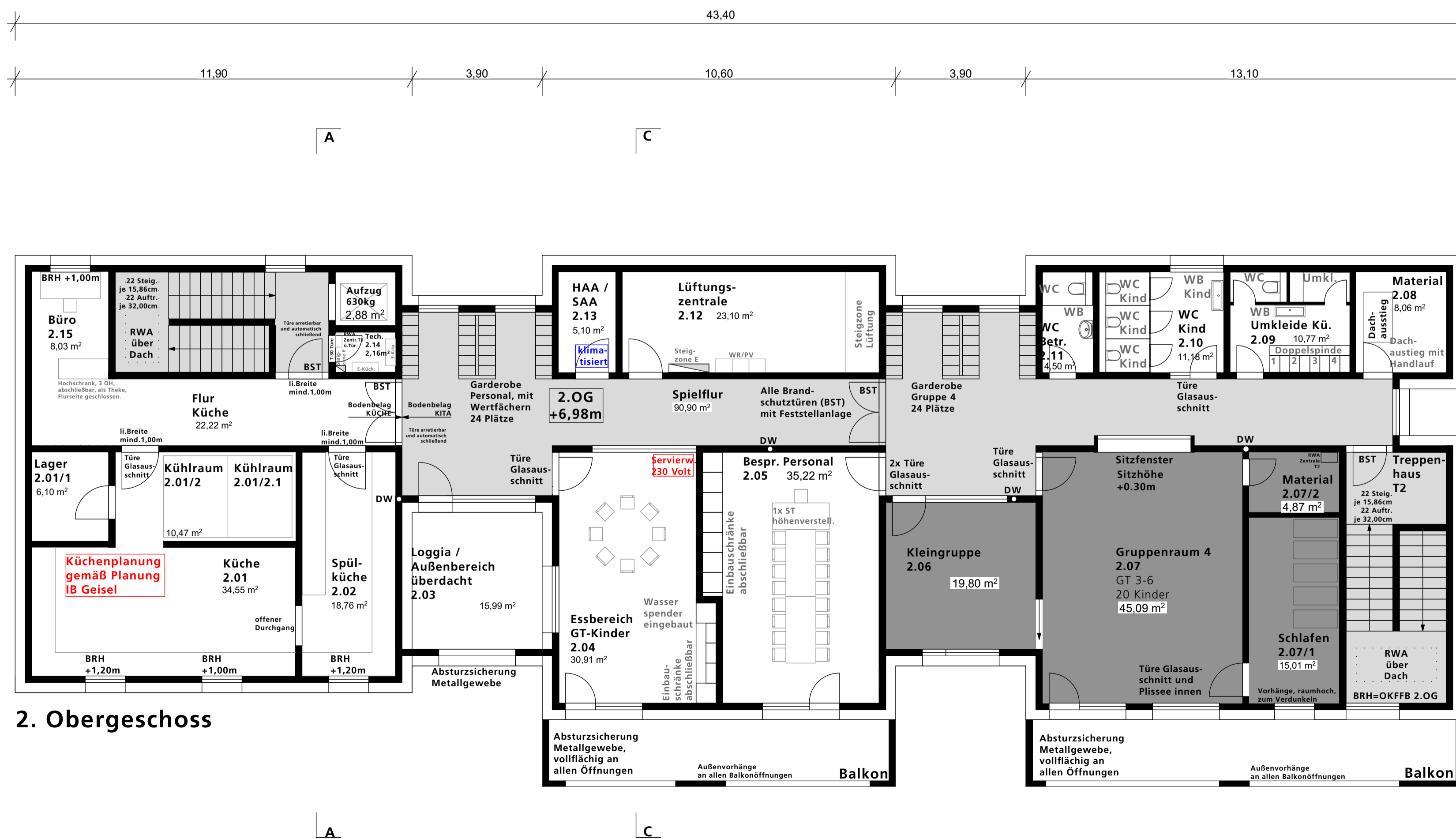

2. Obergeschoss

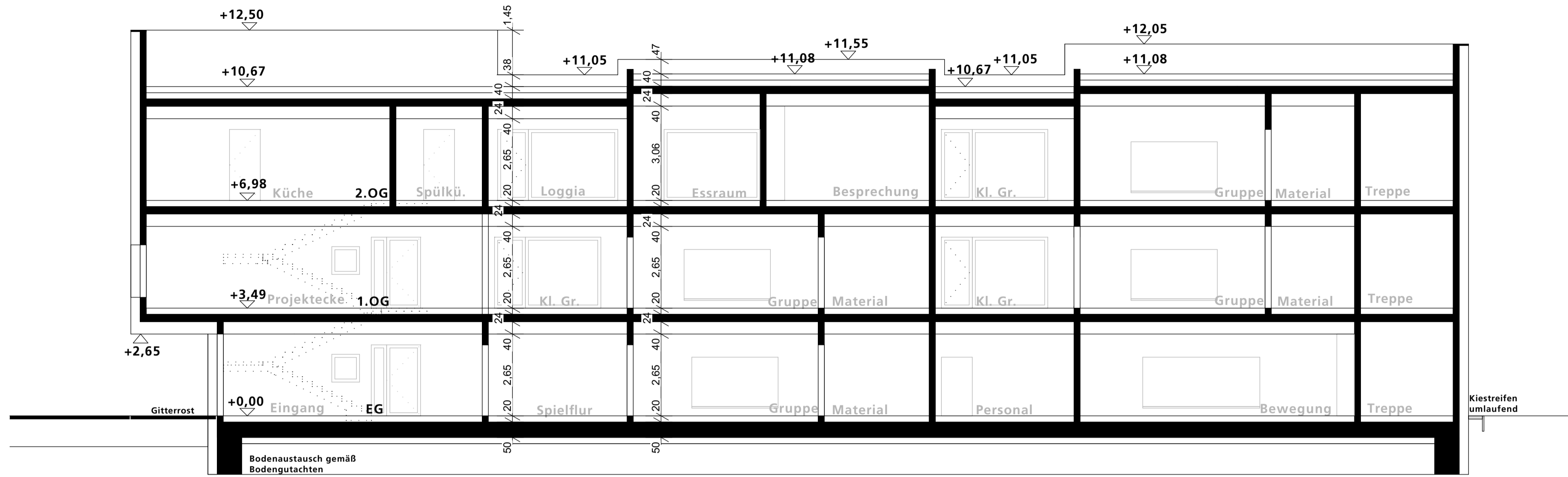

Schnitt BB

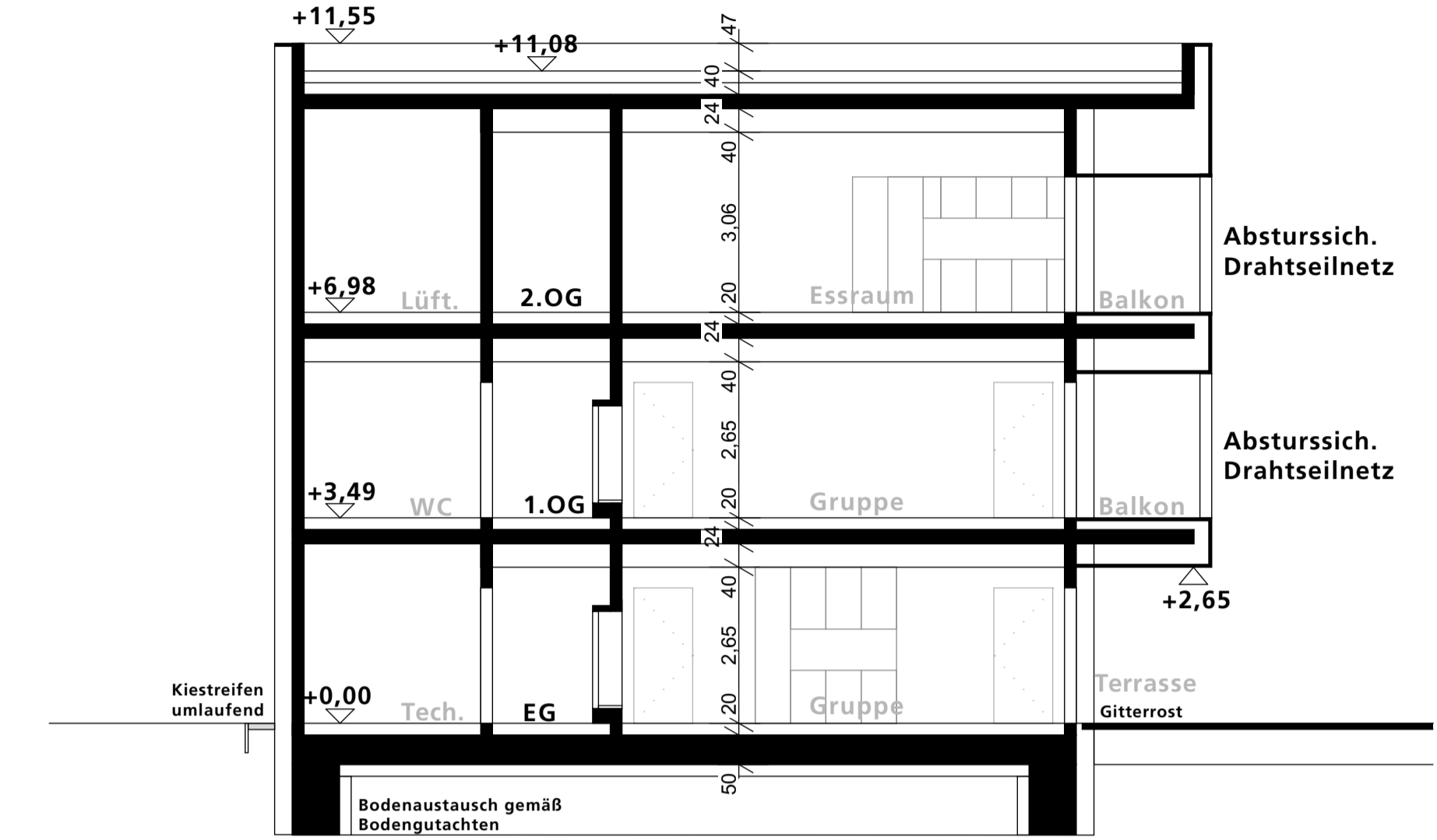

Schnitt CC

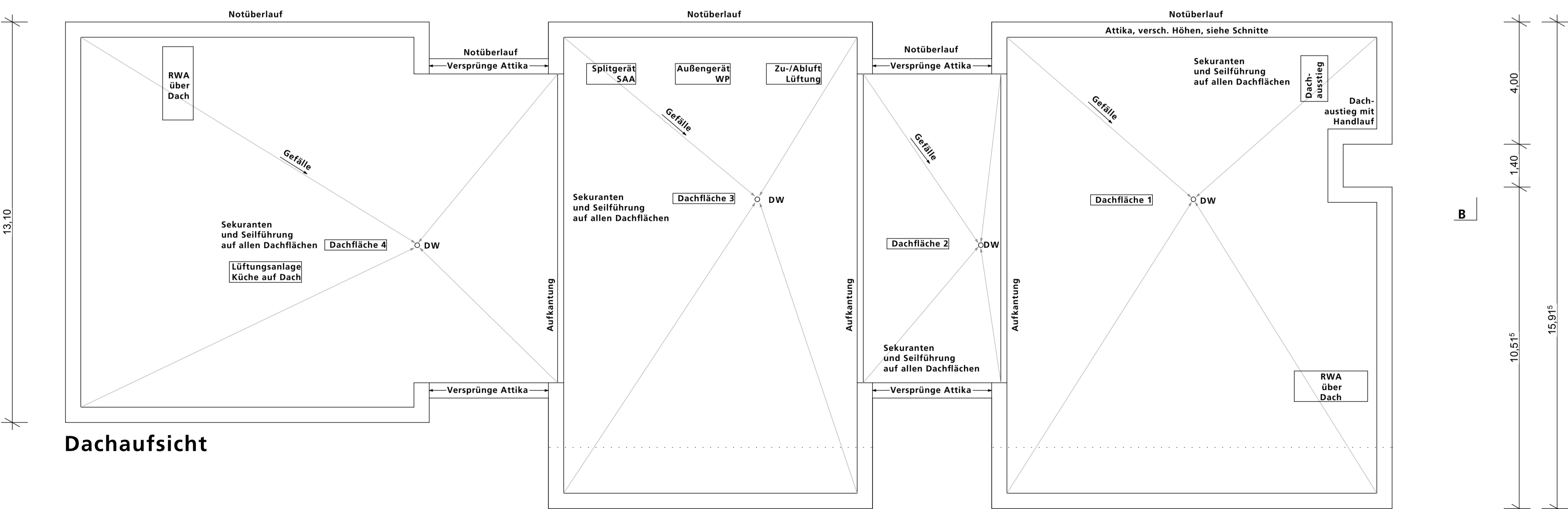
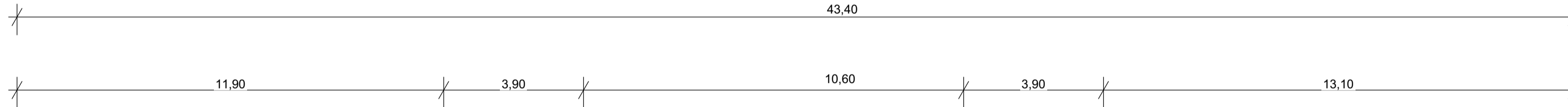

Dachaufsicht

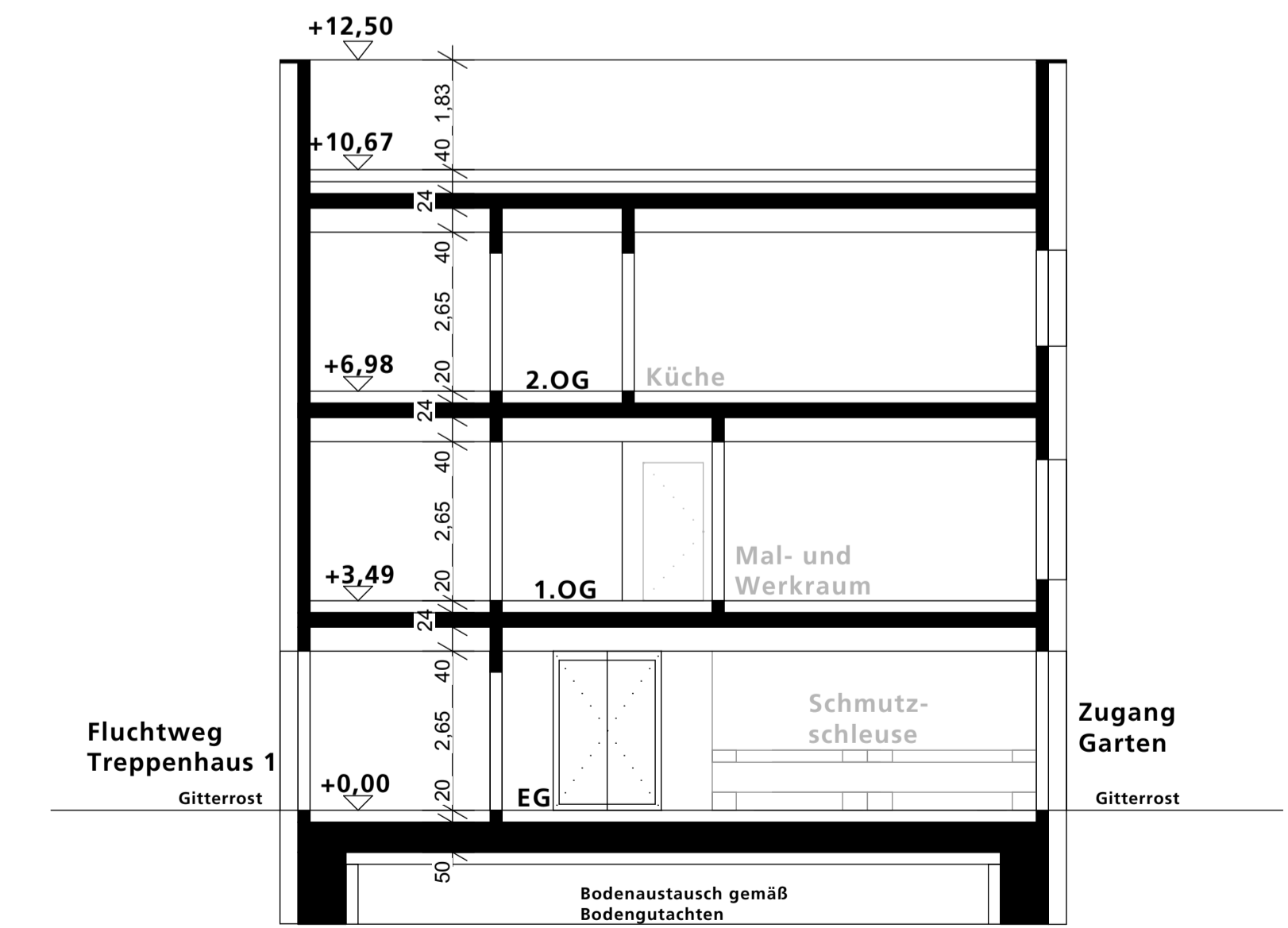

Schnitt AA

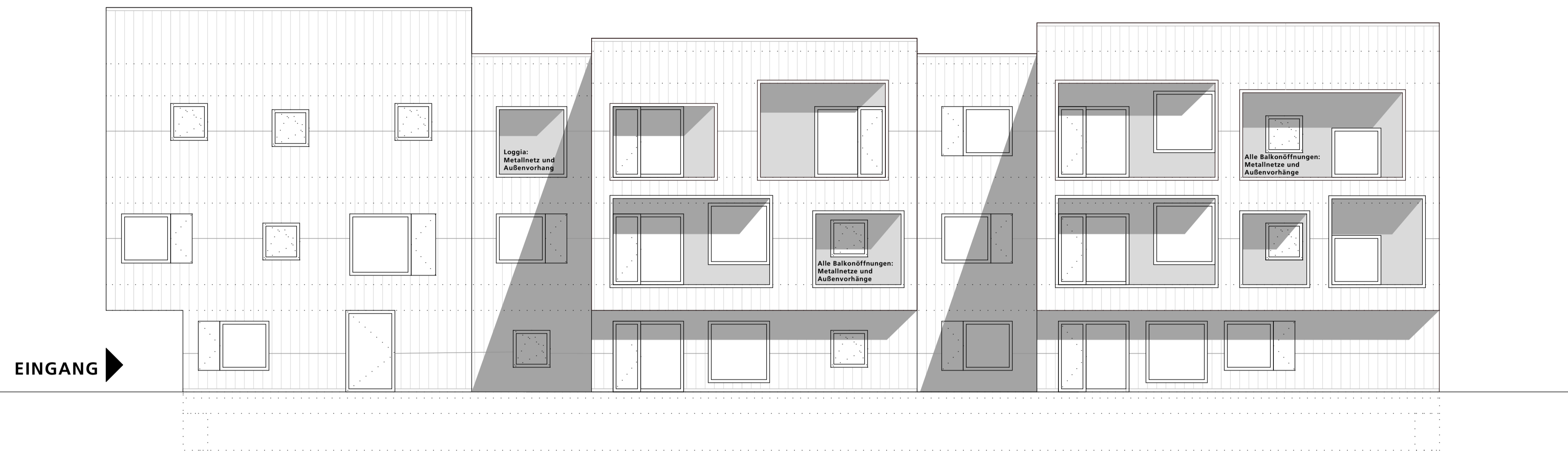

Ansicht Süd

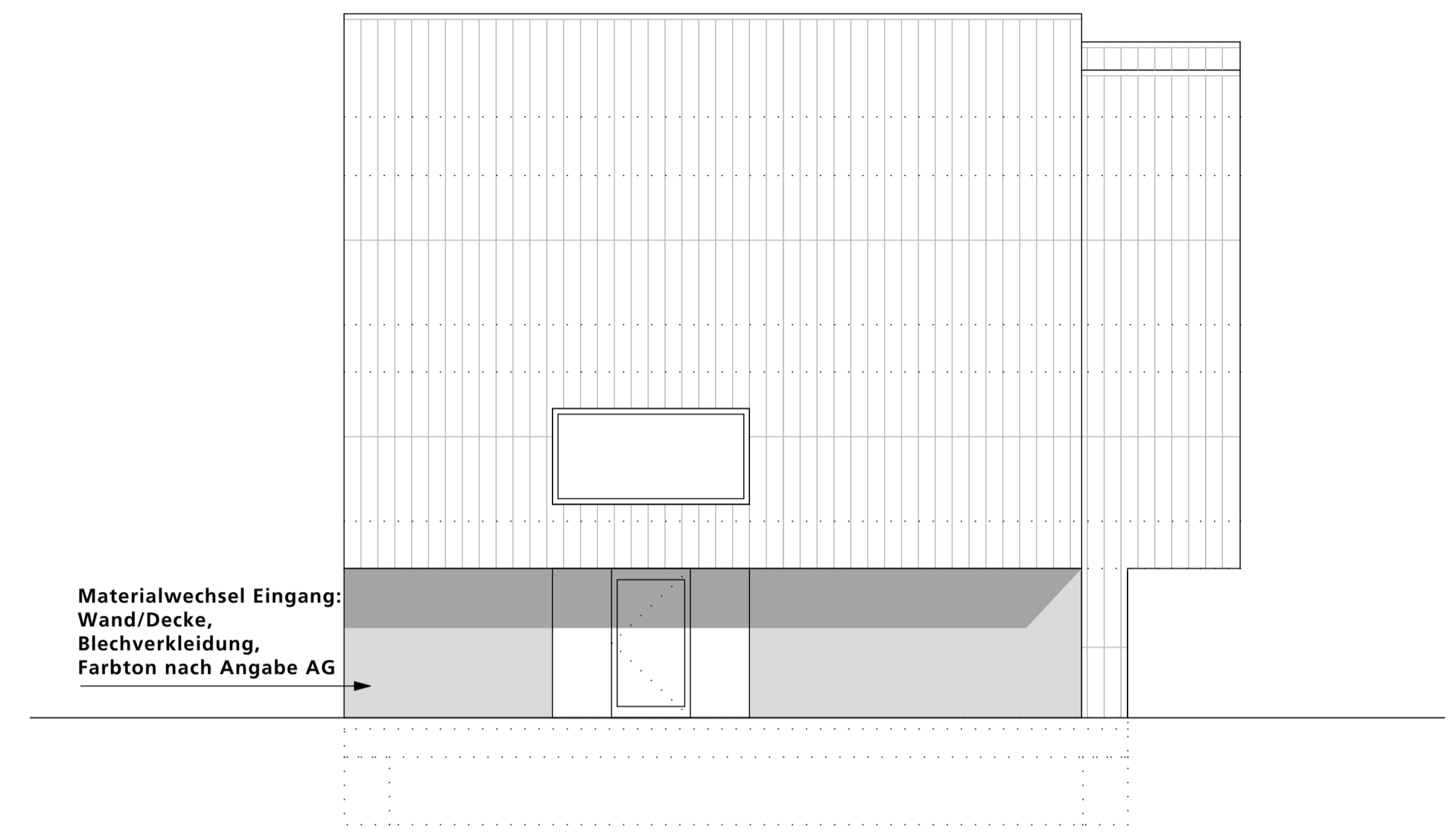

Ansicht West

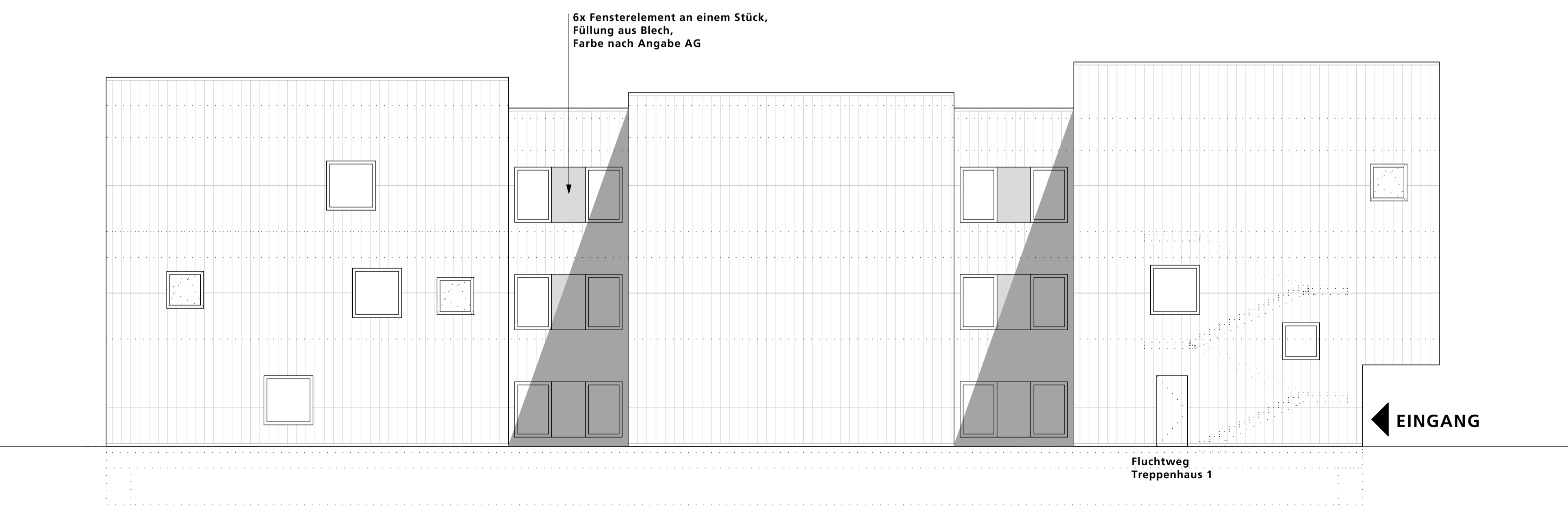

Ansicht Nord

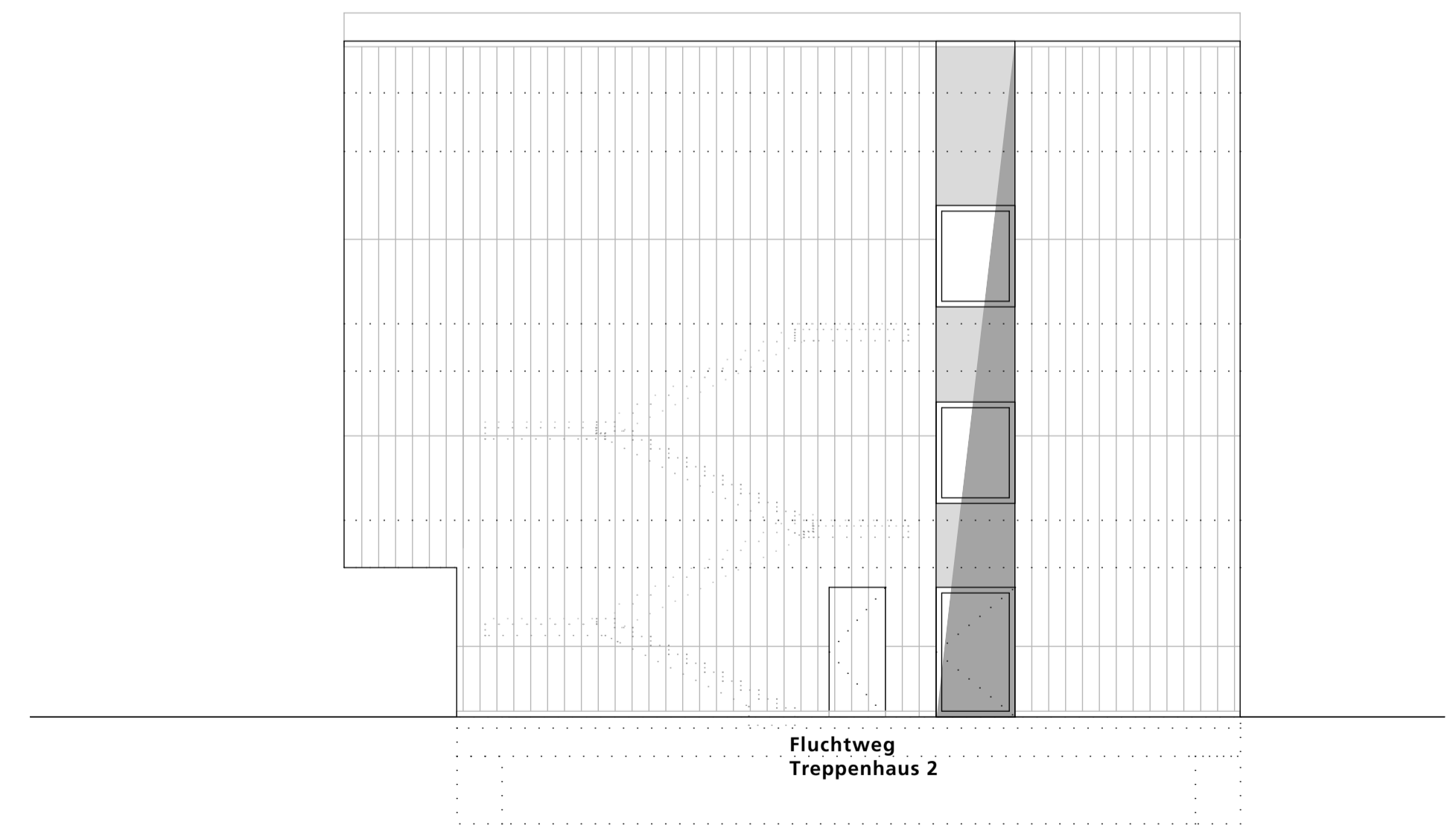

Ansicht Ost