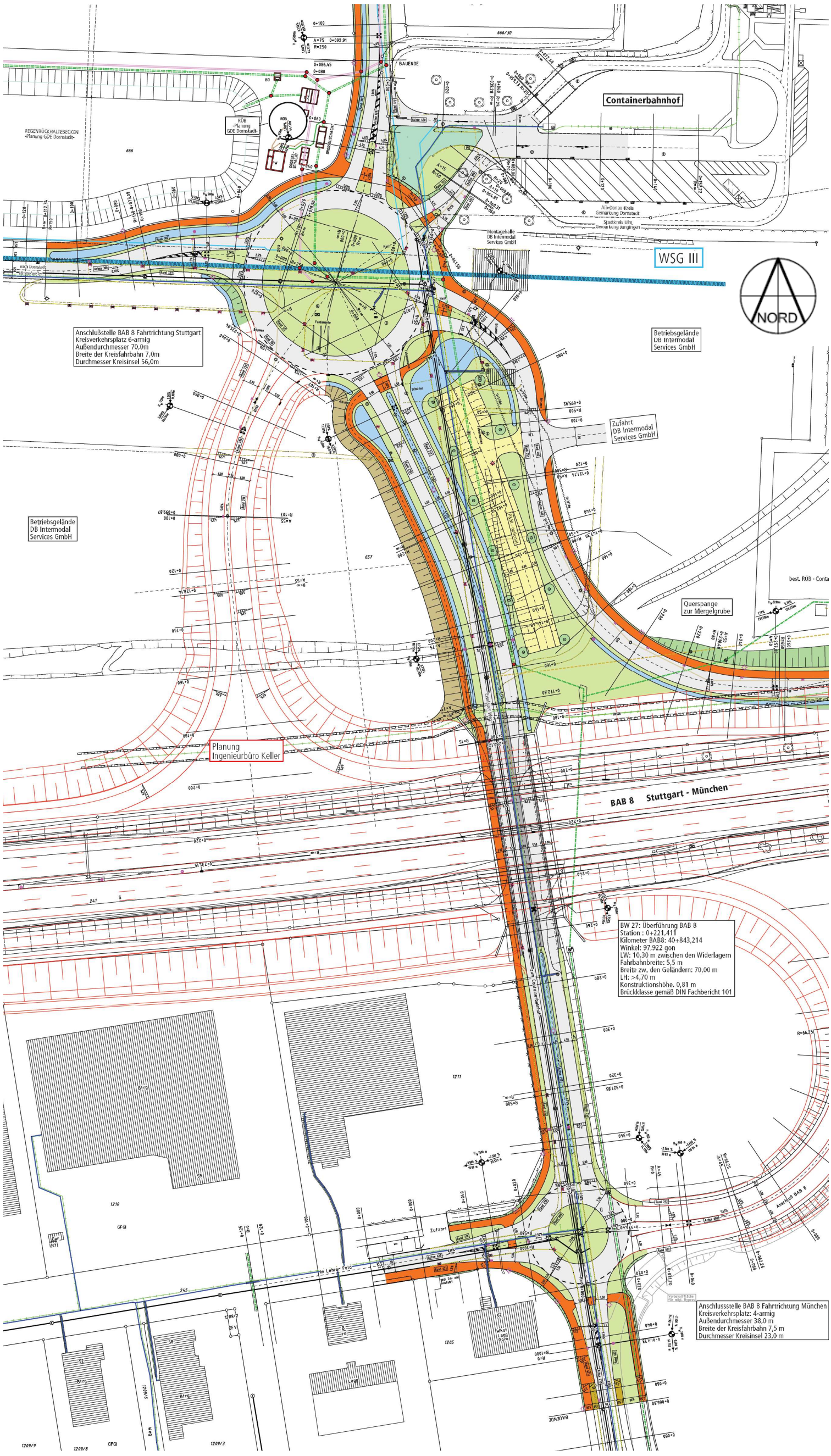Anlage 4 zu GD 384/10 - Vorentwurfsplan Doppelanschluss Eiselauer Weg