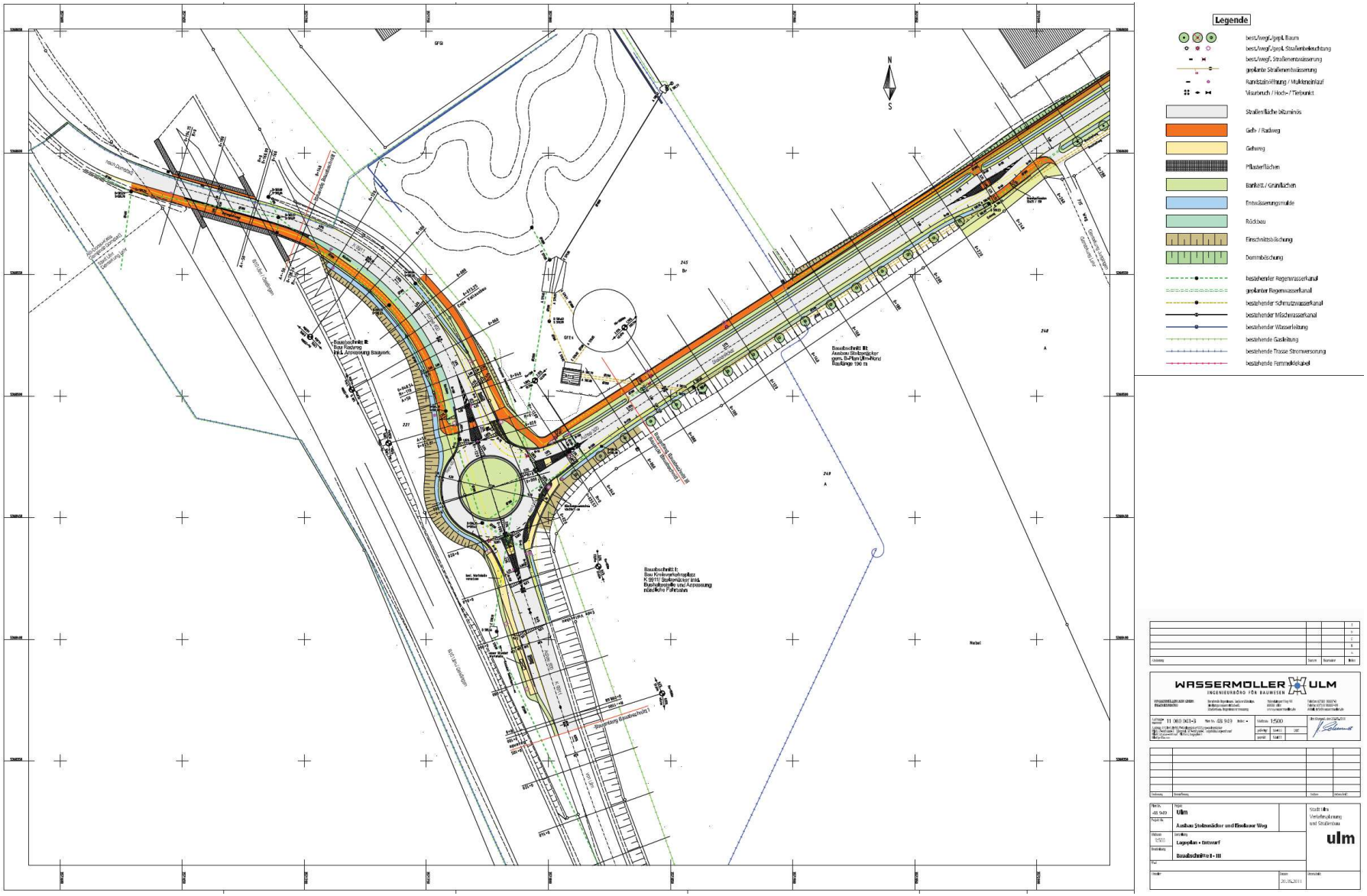Anlage 2.1 zu GD 298/11